

Patient report

Bio-Rad DATE: 04/01/2019
D-10 TIME: 06:32 PM
S/N: #DJ4I016123 Software version: 4.20-2
Sample ID: 10469398
Injection date 04/01/2019 06:24 PM
Injection #: 46 Method: HbA1c
Rack #: --- Rack position: 3

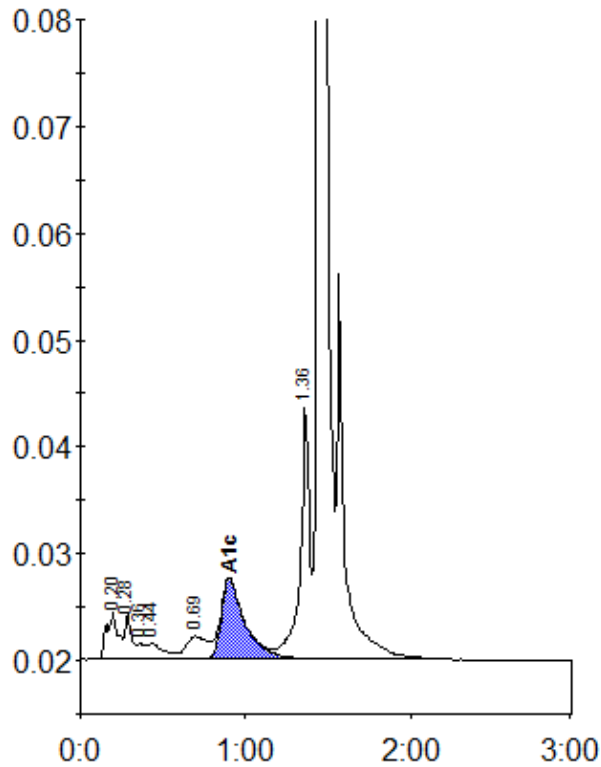

Peak table - ID: 10469398

| Peak | R.time | Height | Area | Area % |
|-------------|--------|---------|---------|--------|
| A1a | 0.20 | 4461 | 21769 | 1.4 |
| A1b | 0.28 | 4443 | 12168 | 0.8 |
| Unknown | 0.36 | 1423 | 4770 | 0.3 |
| F | 0.44 | 1481 | 10231 | 0.7 |
| LA1c/CHb-1 | 0.69 | 2130 | 19136 | 1.2 |
| A1c | 0.90 | 7503 | 75457 | 6.9 |
| P3 | 1.36 | 23948 | 90871 | 5.9 |
| A0 | 1.44 | 459566 | 1305884 | 84.8 |
| Total Area: | | 1540285 | | |

| | |
|----------------|-----|
| Concentration: | % |
| A1c | 6.9 |